

Patient report

Bio-Rad DATE: 01/27/2020
D-10 TIME: 03:37 PM
S/N: #DC2K755917 Software version: 4.30-2
Sample ID: 10509464
Injection date 01/27/2020 03:29 PM
Injection #: 19 Method: HbA1c
Rack #: --- Rack position: 1

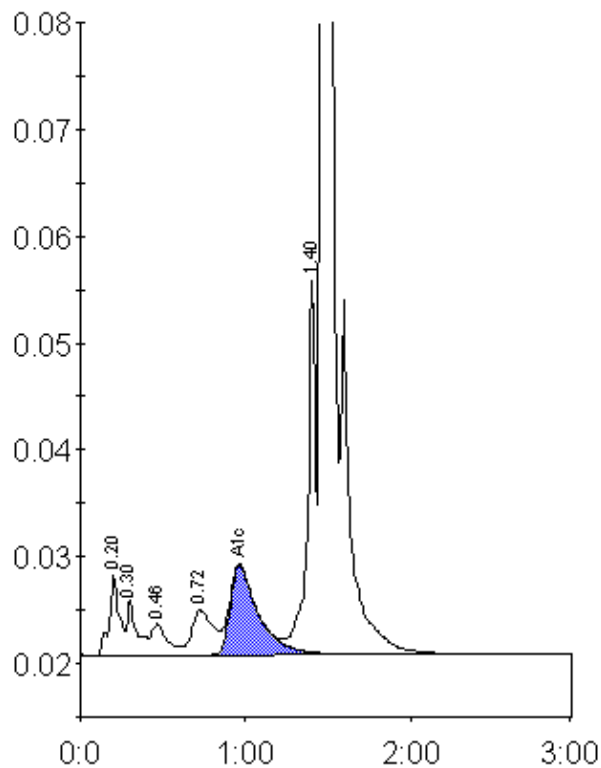

Peak table - ID: 10509464

| Peak | R.time | Height | Area | Area % |
|-------------|--------|---------|---------|--------|
| A1a | 0.20 | 7483 | 33639 | 1.6 |
| A1b | 0.30 | 5141 | 21072 | 1.0 |
| F | 0.46 | 2932 | 19920 | 1.0 |
| LA1c/CHb-1 | 0.72 | 4188 | 37798 | 1.8 |
| A1c | 0.96 | 8372 | 98784 | 6.5 |
| P3 | 1.40 | 35004 | 119196 | 5.7 |
| A0 | 1.46 | 566008 | 1751121 | 84.1 |
| Total Area: | | 2081530 | | |

| | |
|----------------|-----|
| Concentration: | % |
| A1c | 6.5 |